

Facilities / Maintenance - Location Plan

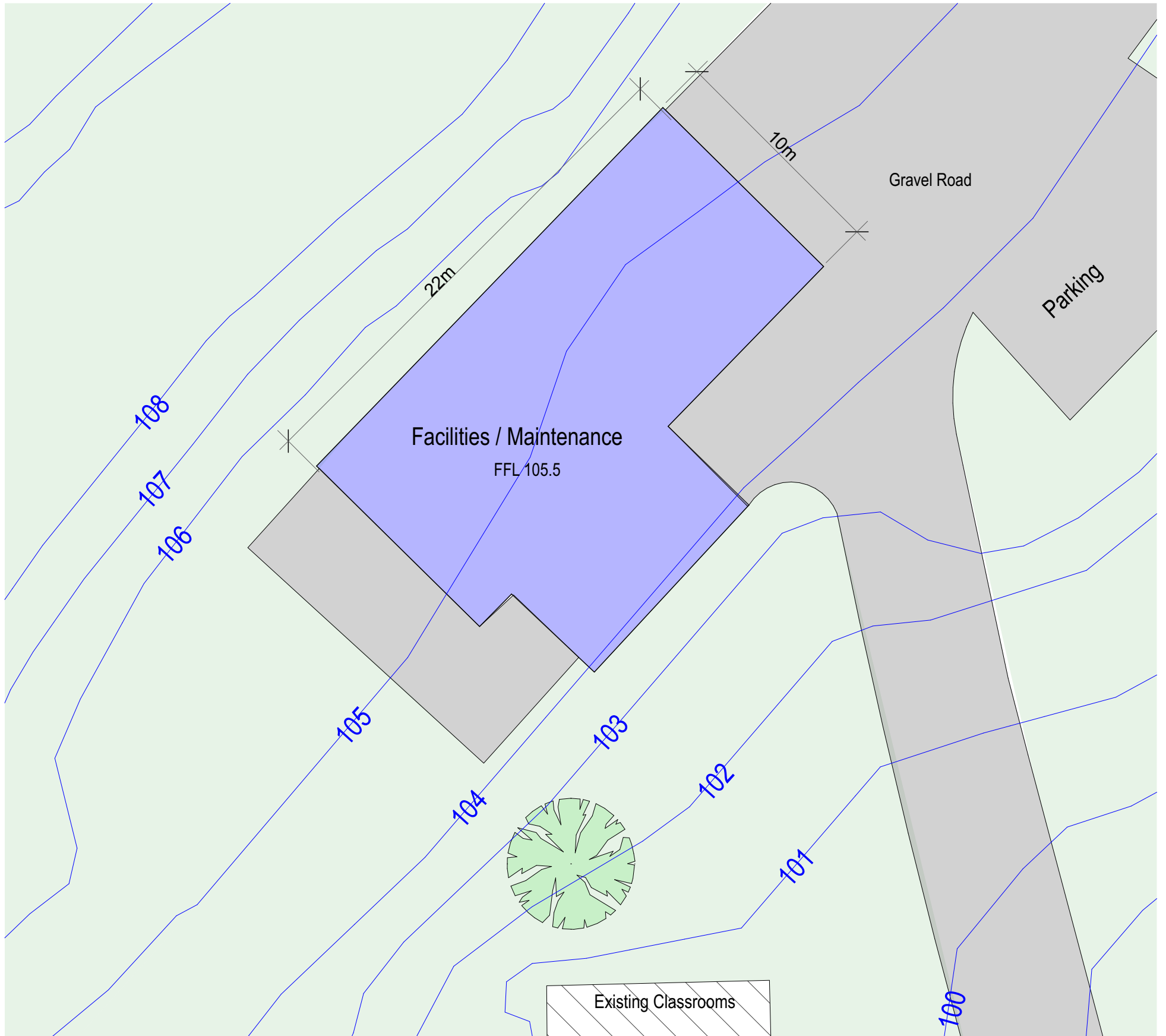

Facilities / Maintenance - Site Plan
1:200

- Existing road
- New road / platform

General Notes:

*Any discrepancies to be brought to Architects attention
*Use figure dimensions in preference to scaling
*Only scale under direction from architect
*Builder to examine site and verify conditions and dimensions
*This drawing remains the property of the Architect
*Client is granted conditional license to use the drawings
*Transfer of the License is prohibited
*Architect reserves the right to terminate the license
*Electronic data transfer should be scanned for viruses before use
*Any loss or damage (including consequential damage) caused to the recipient of electronic data, by its direct or indirect use, is not the liability of the Architect
*Refer to hard copies for accuracy of electronic data
*Copyright reserved by the Architect

1	28/10/2024	Consultant Issue	
Issue	Date	Amendment	CHK

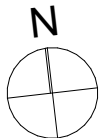

BAXTER & JACOBSON
ARCHITECTS
SYDNEY MANLY NSW AUSTRALIA
BYRON BAY NSW AUSTRALIA
Nominated Architects
D Jacobson #4259 & M Baxter #4831

PHONE +612 9977 7648
EMAIL mark@bja.net.au
WEB www.bja.net.au

Project Glengarry Campus
Client The Scots College
Address 369 Jacks Corner Rd,
Kangaroo Valley

Design Stage
Title
Development Application
Facilities / Maintenance
- Site Plan

Job No **433.02**
Drawn Davrap
Checked LS
Scale 1:500

Drawing no.
DA FM.01
Issue
1

28/10/24

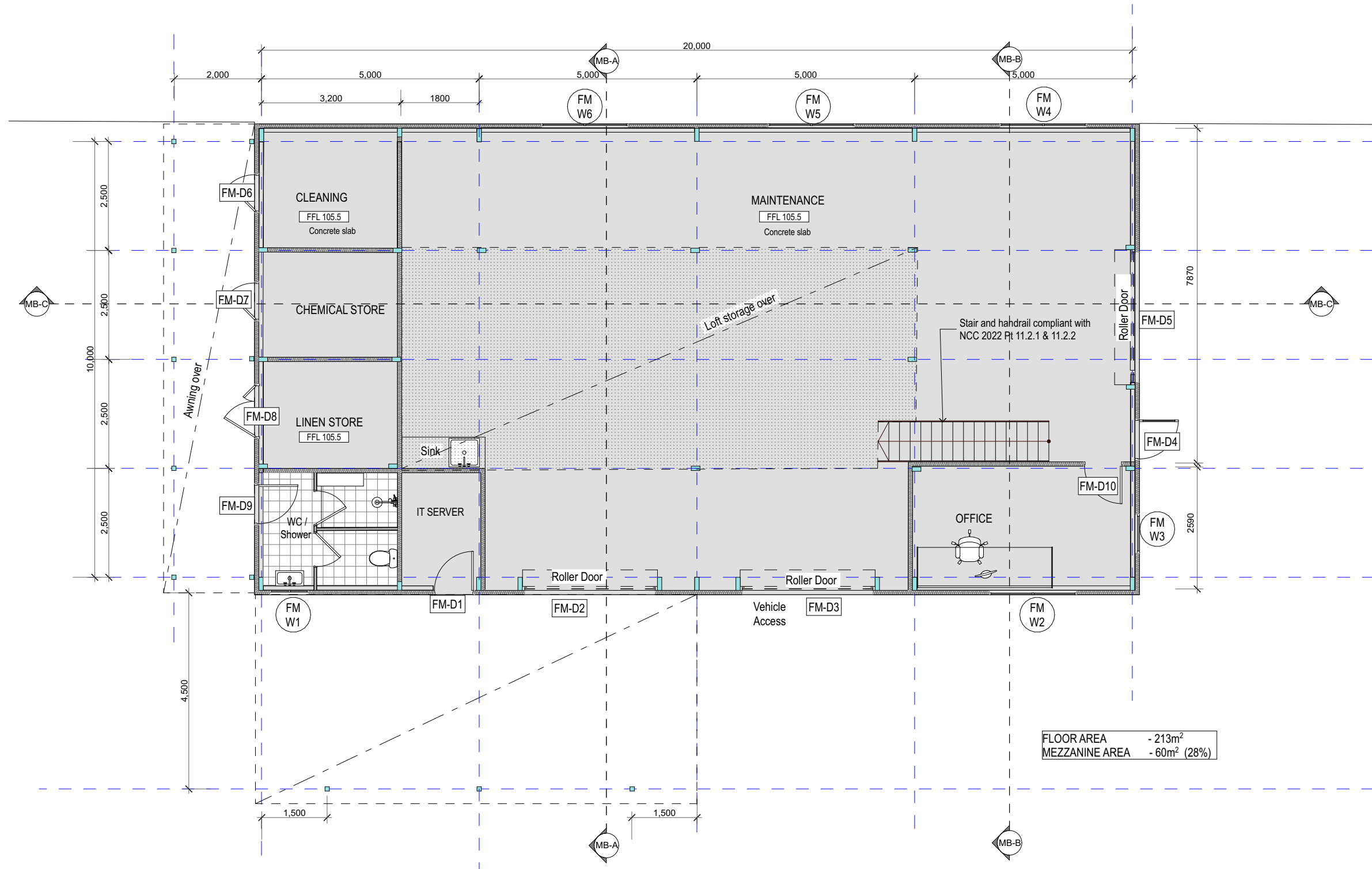

Facilities / Maintenance - Floor Plan
1:100

Legend

	Natural ground
	Reduced vertical levels
	Structural Insulated Panels
	Finished floor level
	Door numbers
	Window numbers

General Notes:

*Any discrepancies to be brought to Architects attention
*Use figure dimensions in preference to scaling
*Only scale under direction from architect
*Builder to examine site and verify conditions and dimensions
*This drawing remains the property of the Architect
*Client is granted conditional license to use the drawings
*Transfer of the License is prohibited
*Architect reserves the right to terminate the license
*Electronic data transfer should be scanned for viruses before use
*Any loss or damage (including consequential damage) caused to the recipient of electronic data, by its direct or indirect use, is not the liability of the Architect
*Refer to hard copies for accuracy of electronic data
*Copyright reserved by the Architect

1	28/10/2024	Consultant Issue	
Issue	Date	Amendment	CHK



BAXTER & JACOBSON
ARCHITECTS
SYDNEY MANLY, NSW AUSTRALIA
BYRON BAY NSW AUSTRALIA
Nominated Architects
D Jacobson #4259 & M Baxter #4831

PHONE +612 9977 7648
EMAIL mark@bja.net.au
WEB www.bja.net.au

Project Glengarry Campus
Client The Scots College
Address 369 Jacks Corner Rd,
Kangaroo Valley

Design Stage
Title

Development Application
Facilities / Maintenance
- Floor Plan

Job No **433.02**
Drawn Davrap
Checked LS
Scale 1:100





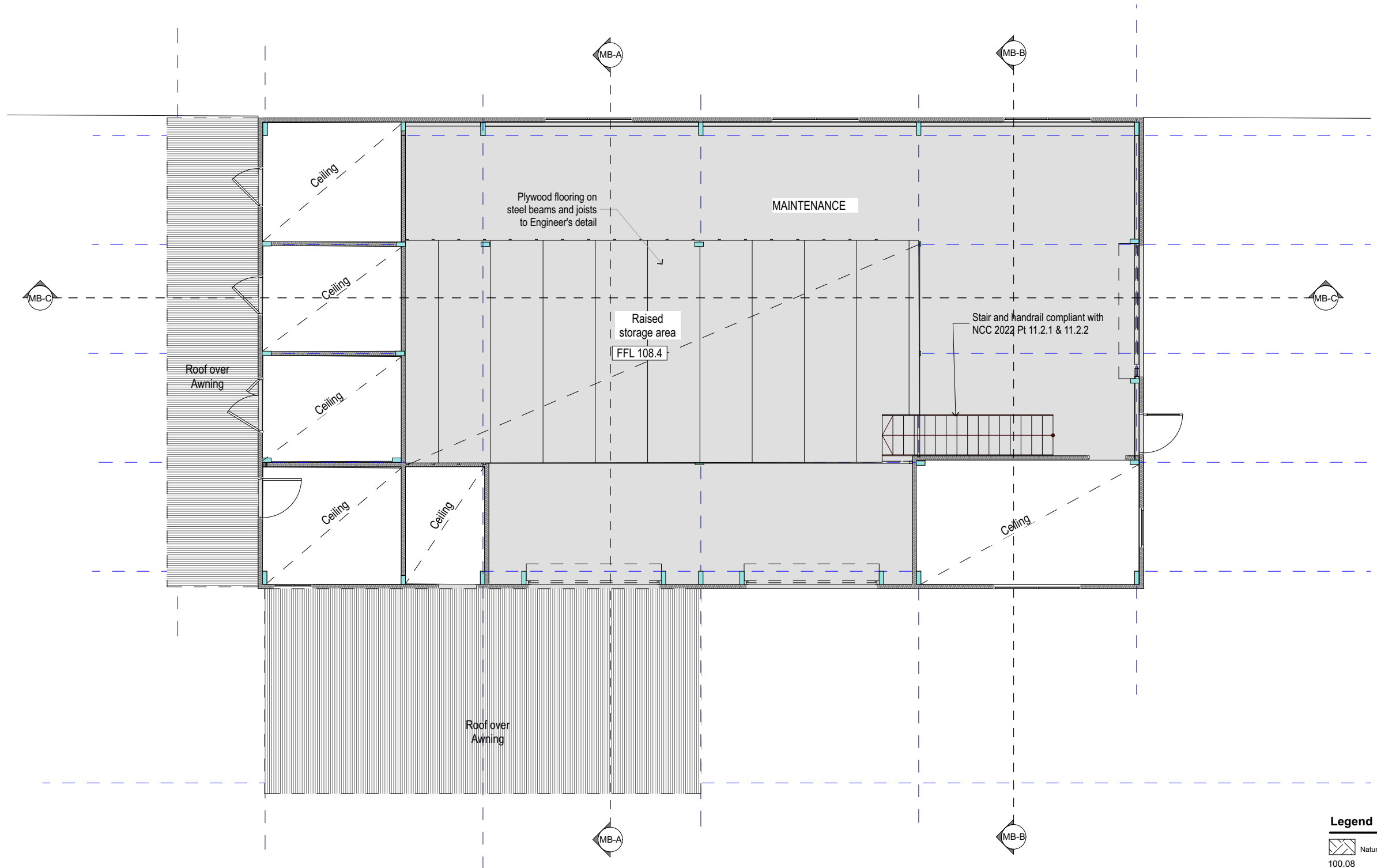

Drawing no.
DA FM.10
Issue
1

28/10/24



Facilities / Maintenance - Storage Plan
1:100

Legend

-  Natural ground
-  Reduced vertical levels
-  SIP Structural Insulated Panels
-  FFL Finished floor level
-  DI Door numbers
-  WI Window numbers

General Notes:

- *Any discrepancies to be brought to Architects attention
- *Use figure dimensions in preference to scaling
- *Only scale under direction from architect
- *Builder to examine site and verify conditions and dimensions
- *This drawing remains the property of the Architect
- *Client is granted conditional license to use the drawings
- *Transfer of the License is prohibited
- *Architect reserves the right to terminate the license
- *Electronic data transfer should be scanned for viruses before use
- *Any loss or damage (including consequential damage) caused to the recipient of electronic data, by its direct or indirect use, is not the liability of the Architect
- *Refer to hard copies for accuracy of electronic data
- *Copyright reserved by the Architect

1	28/10/2024	Consultant Issue	
Issue	Date	Amendment	CHK

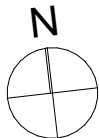

BAXTER & JACOBSON
ARCHITECTS
SYDNEY MANLY NSW AUSTRALIA
BYRON BAY NSW AUSTRALIA
Nominated Architects
D Jacobson #4259 & M Baxter #4831

PHONE +612 9977 7648
EMAIL mark@bja.net.au
WEB www.bja.net.au

Project Glengarry Campus
Client The Scots College
Address 369 Jacks Corner Rd,
Kangaroo Valley

Design Stage
Title
Development Application
**Facilities / Maintenance
- Storage Plan**

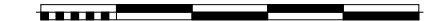

Job No **433.02**
Drawn Davrap
Checked LS
Scale 1:100
Drawing no. **DA FM.11**
Issue
1

28/10/24

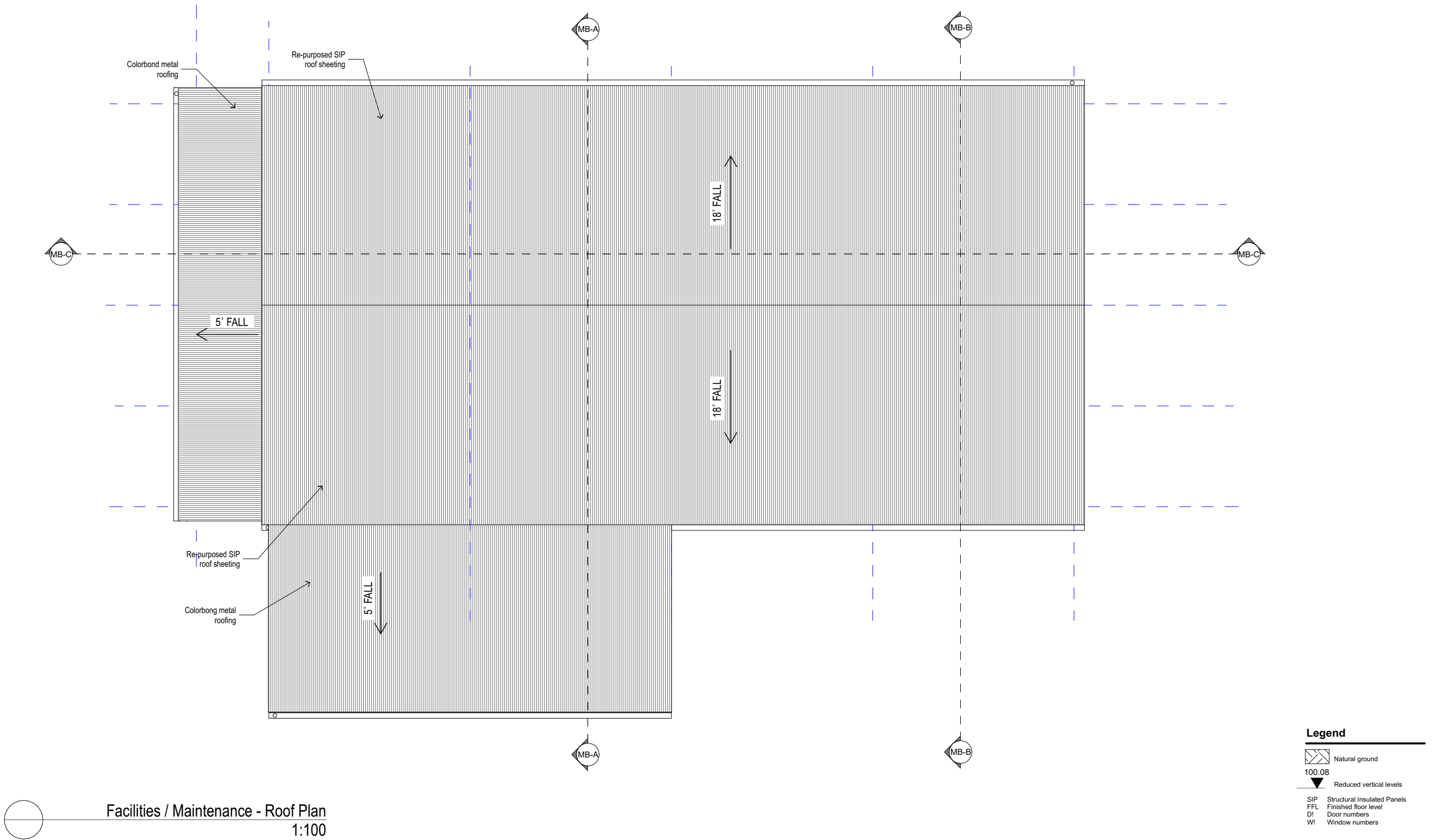

General Notes:

*Any discrepancies to be brought to Architects attention
*Use figure dimensions in preference to scaling
*Only scale under direction from architect
*Builder to examine site and verify conditions and dimensions
*This drawing remains the property of the Architect
*Client is granted conditional license to use the drawings
*Transfer of the License is prohibited
*Architect reserves the right to terminate the license
*Electronic data transfer should be scanned for viruses before use
*Any loss or damage (including consequential damage) caused to the recipient of electronic data, by its direct or indirect use, is not the liability of the Architect
*Refer to hard copies for accuracy of electronic data
*Copyright reserved by the Architect

1	28/10/2024	Consultant Issue	
Issue	Date	Amendment	CHK

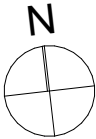

BAXTER & JACOBSON
ARCHITECTS

SYDNEY MANLY NSW AUSTRALIA
BYRON BAY NSW AUSTRALIA
Nominated Architects
D Jacobson #4259 & M Baxter #4831

PHONE +612 9977 7648
EMAIL mark@bja.net.au
WEB www.bja.net.au

Project Glengarry Campus
Client The Scots College
Address 369 Jacks Corner Rd,
Kangaroo Valley

Design Stage
Title
Development Application
Facilities / Maintenance
- Roof Plan



Job No **433.02**
Drawn Davrap
Checked LS
Scale 1:100

Drawing no.
DA FM.12
Issue
1

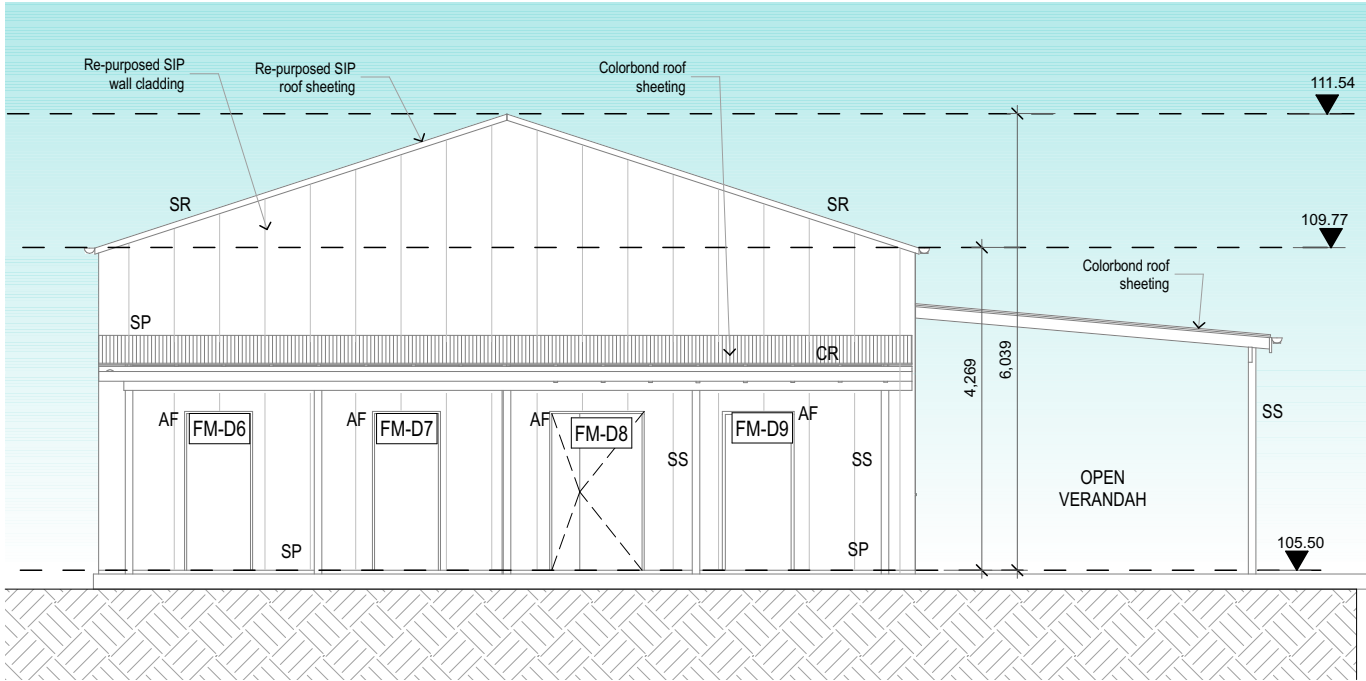

Facilities / Maintenance - South-West Elevation
1:100

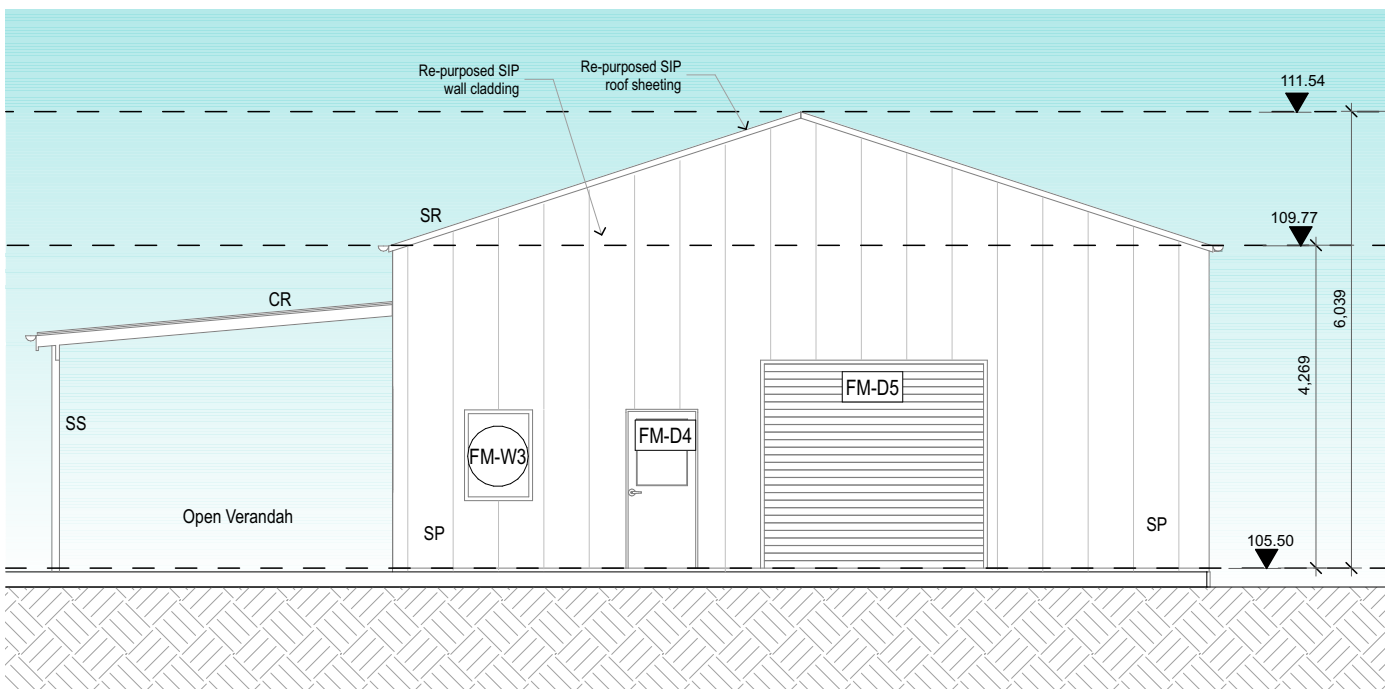

Facilities / Maintenance - North-East Elevation
1:100

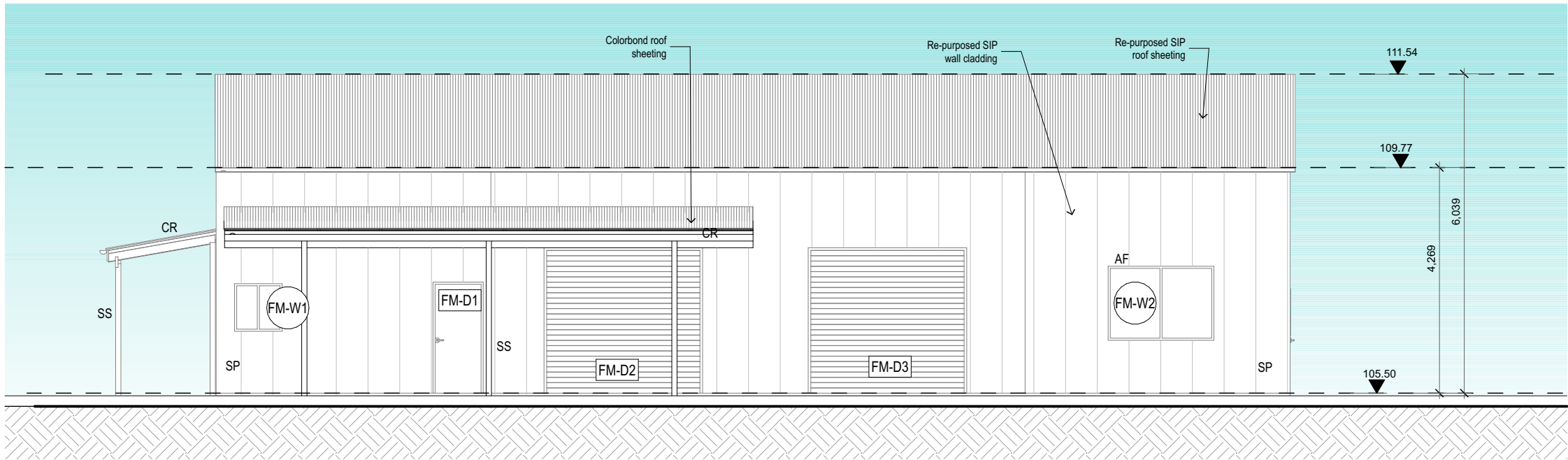

Facilities / Maintenance - South-East Elevation
1:100

Legend	
	Natural ground
	Reduced vertical levels
	SIP Structural Insulated Panels
	FFL Finished floor level
	DI Door numbers
	WI Window numbers

General Notes:			
*Any discrepancies to be brought to Architects attention			
*Use figure dimensions in preference to scaling			
*Only scale under direction from architect			
*Builder to examine site and verify conditions and dimensions			
*This drawing remains the property of the Architect			
*Client is granted conditional license to use the drawings			
*Transfer of the License is prohibited			
*Architect reserves the right to terminate the license			
*Electronic data transfer should be scanned for viruses before use			
*Any loss or damage (including consequential damage) caused to the recipient of electronic data, by its direct or indirect use, is not the liability of the Architect			
*Refer to hard copies for accuracy of electronic data			
*Copyright reserved by the Architect			

Issue	Date	Amendment	CHK
1	28/10/2024	Consultant Issue	

BAXTER & JACOBSON
ARCHITECTS

SYDNEY MANLY NSW AUSTRALIA
BYRON BAY NSW AUSTRALIA
Nominated Architects
D Jacobson #4259 & M Baxter #4831

PHONE +612 9977 7648
EMAIL mark@bja.net.au
WEB www.bja.net.au

Project	Glengarry Campus
Client	The Scots College
Address	369 Jacks Corner Rd, Kangaroo Valley

Design Stage	Development Application
Title	Facilities / Maintenance - Elevations 1

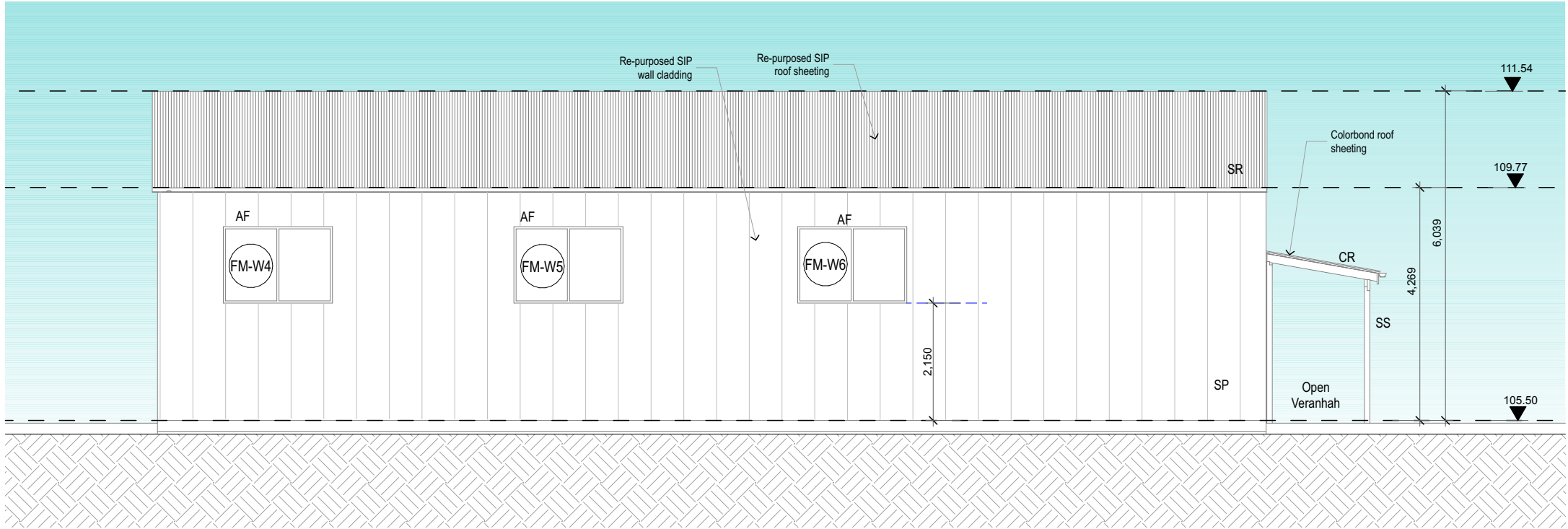

Job No	433.02
Drawn	Davrap
Checked	LS
Scale	1:100

Drawing no.	DA FM.20
Issue	1



Facilities / Maintenance - North-East Elevation
1:100

Legend

-  Natural ground
100.08
 Reduced vertical levels
SIP Structural Insulated Panels
FFL Finished floor level
DI Door numbers
WI Window numbers

EXTERNAL FINISHES



SP Structural Insulated Panel wall cladding
Colour: Off-white (existing)

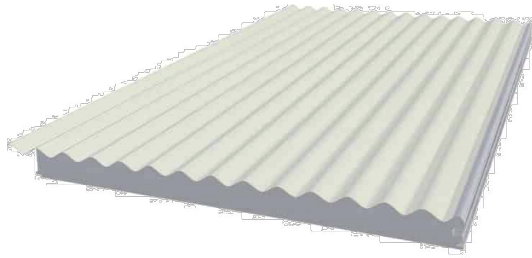

SR Structural Insulated Panel roof panels
Colour: Off-white (existing)



AF Aluminium window & door frames
Colour: White (existing)



SS Steel posts and beams (exposed)
Colour: Galvanised - zinc



CR Colorbond custom orb roofing
Colour: White



CM Corrugated metal water tank
Colour: Zinc

General Notes:

- *Any discrepancies to be brought to Architects attention
*Use figure dimensions in preference to scaling
*Only scale under direction from architect
*Builder to examine site and verify conditions and dimensions
*This drawing remains the property of the Architect
*Client is granted conditional license to use the drawings
*Transfer of the License is prohibited
*Architect reserves the right to terminate the license
*Electronic data transfer should be scanned for viruses before use
*Any loss or damage (including consequential damage) caused to the recipient of electronic data, by its direct or indirect use, is not the liability of the Architect
*Refer to hard copies for accuracy of electronic data
*Copyright reserved by the Architect

1	28/10/2024	Consultant Issue	
Issue	Date	Amendment	CHK

**BAXTER & JACOBSON**
ARCHITECTS
SYDNEY MANLY NSW AUSTRALIA
BYRON BAY NSW AUSTRALIA
Nominated Architects
D Jacobson #4259 & M Baxter #4831

PHONE +612 9977 7648
EMAIL mark@bja.net.au
WEB www.bja.net.au

Project Glengarry Campus
Client The Scots College
Address 369 Jacks Corner Rd,
Kangaroo Valley

Design Stage
Title

Development Application
Facilities / Maintenance
- Elevations 2

Job No **433.02**
Drawn Davrap
Checked LS
Scale 1:100

Drawing no.
DA FM.21
Issue
1

28/10/24

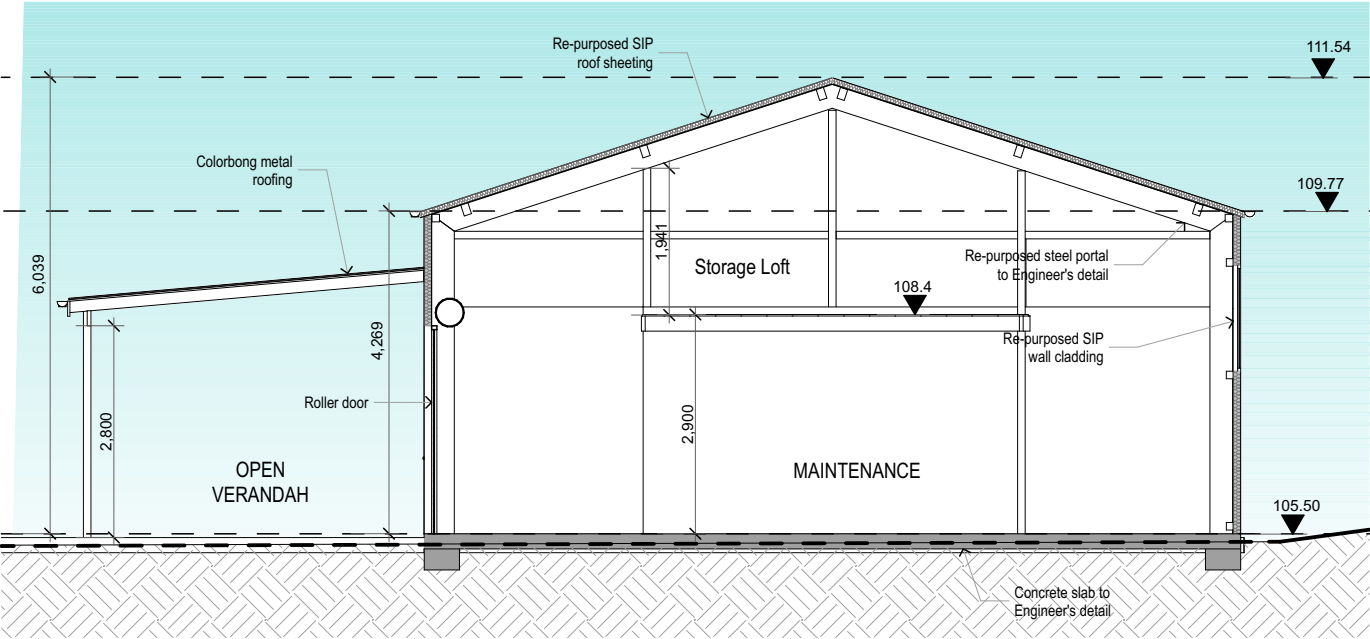

Facilities / Maintenance - Section A
1:100

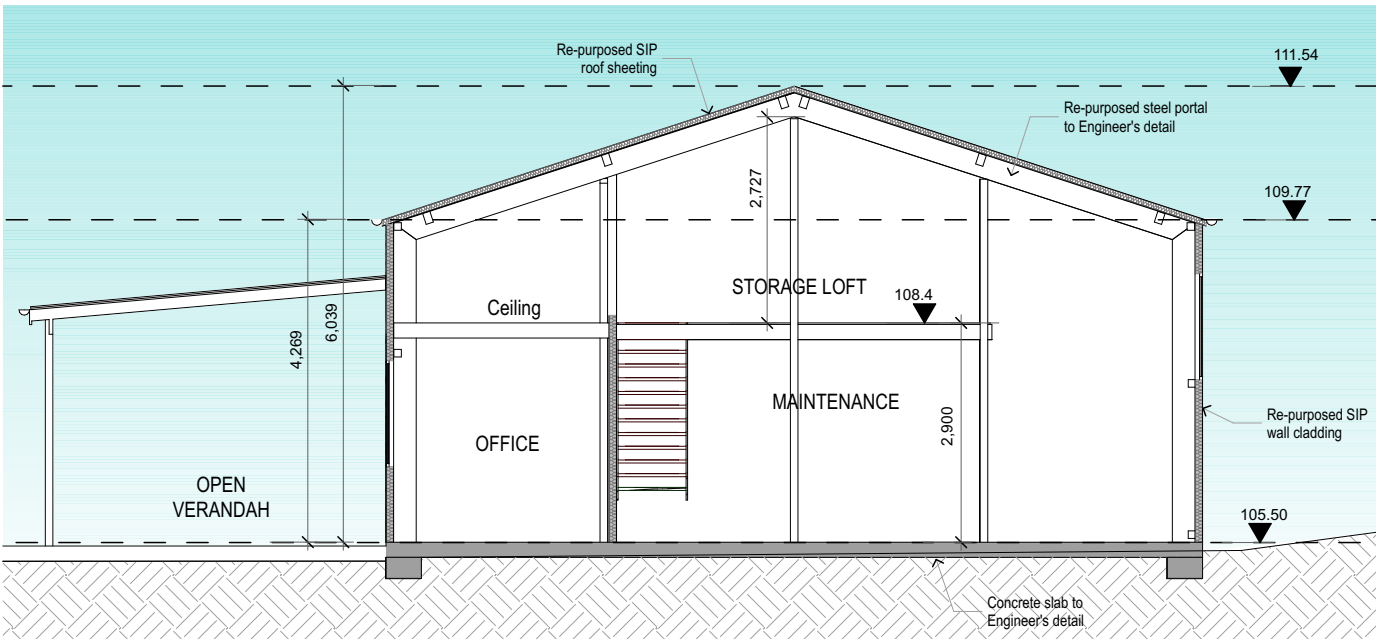

Facilities / Maintenance - Section B
1:100

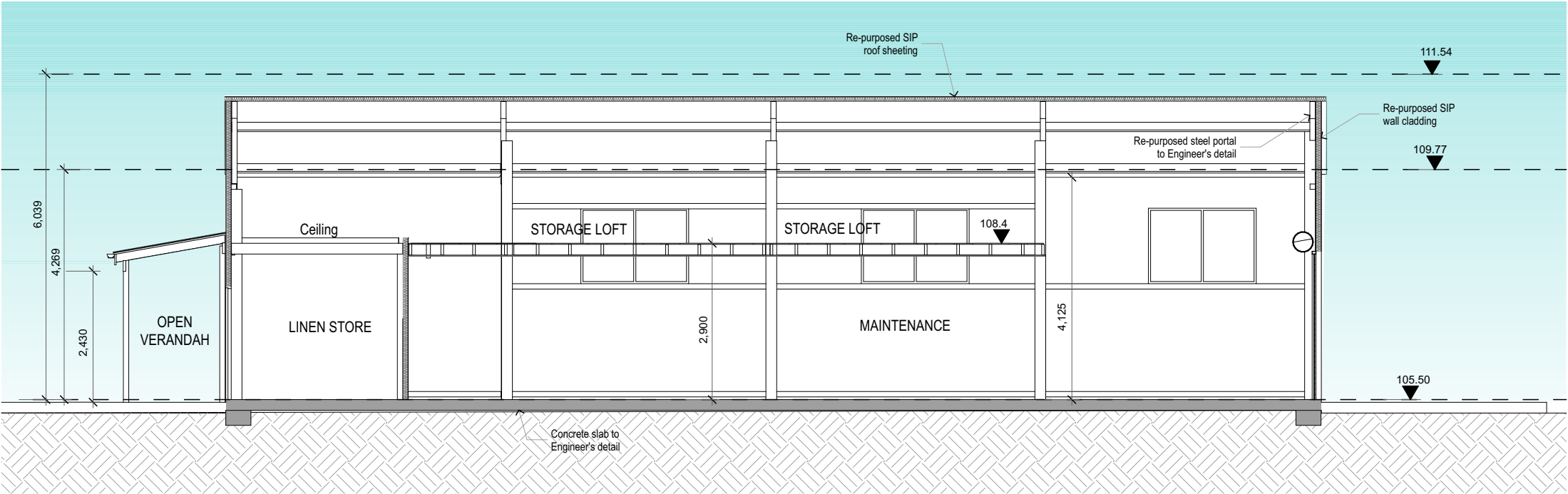

Facilities / Maintenance - Section C
1:100

- Legend**
- Natural ground
 - 100.08
 - Reduced vertical levels
 - SIP Structural Insulated Panels
 - FFL Finished floor level
 - DI Door numbers
 - W! Window numbers

General Notes:

- *Any discrepancies to be brought to Architects attention
- *Use figure dimensions in preference to scaling
- *Only scale under direction from architect
- *Builder to examine site and verify conditions and dimensions
- *This drawing remains the property of the Architect
- *Client is granted conditional license to use the drawings
- *Transfer of the License is prohibited
- *Architect reserves the right to terminate the license
- *Electronic data transfer should be scanned for viruses before use
- *Any loss or damage (including consequential damage) caused to the recipient of electronic data, by its direct or indirect use, is not the liability of the Architect
- *Refer to hard copies for accuracy of electronic data
- *Copyright reserved by the Architect

1	28/10/2024	Consultant Issue	
Issue	Date	Amendment	CHK

BAXTER & JACOBSON
ARCHITECTS

SYDNEY MANLY NSW AUSTRALIA
BYRON BAY NSW AUSTRALIA
Nominated Architects
D Jacobson #4259 & M Baxter #4831

PHONE +612 9977 7648
EMAIL mark@bja.net.au
WEB www.bja.net.au

Project Glengarry Campus
Client The Scots College
Address 369 Jacks Corner Rd,
Kangaroo Valley

Design Stage
Title
Development Application
Facilities / Maintenance
- Sections

Job No **433.02**
Drawn Davrap
Checked LS
Scale 1:100

Drawing no.
DA FM.30
Issue
1

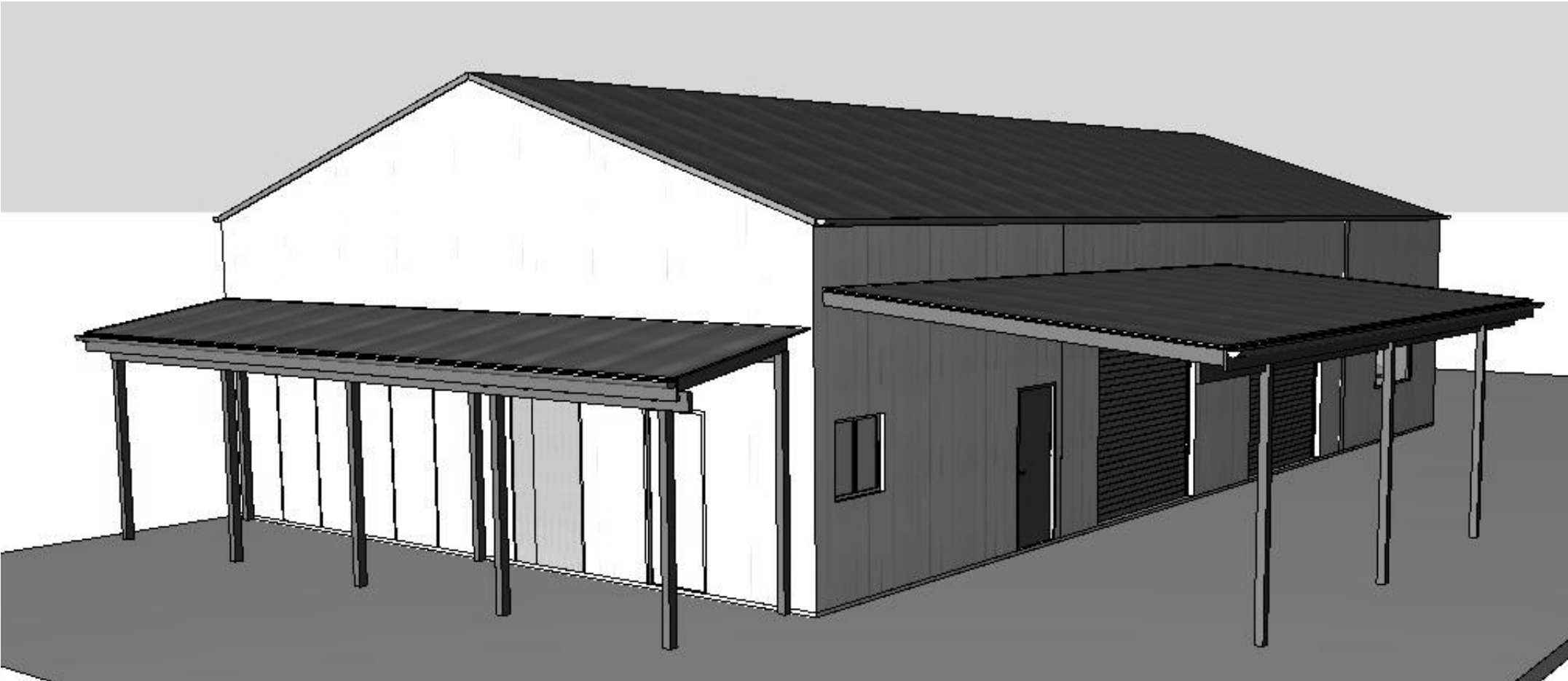

Facilities / Maintenance - 3D View

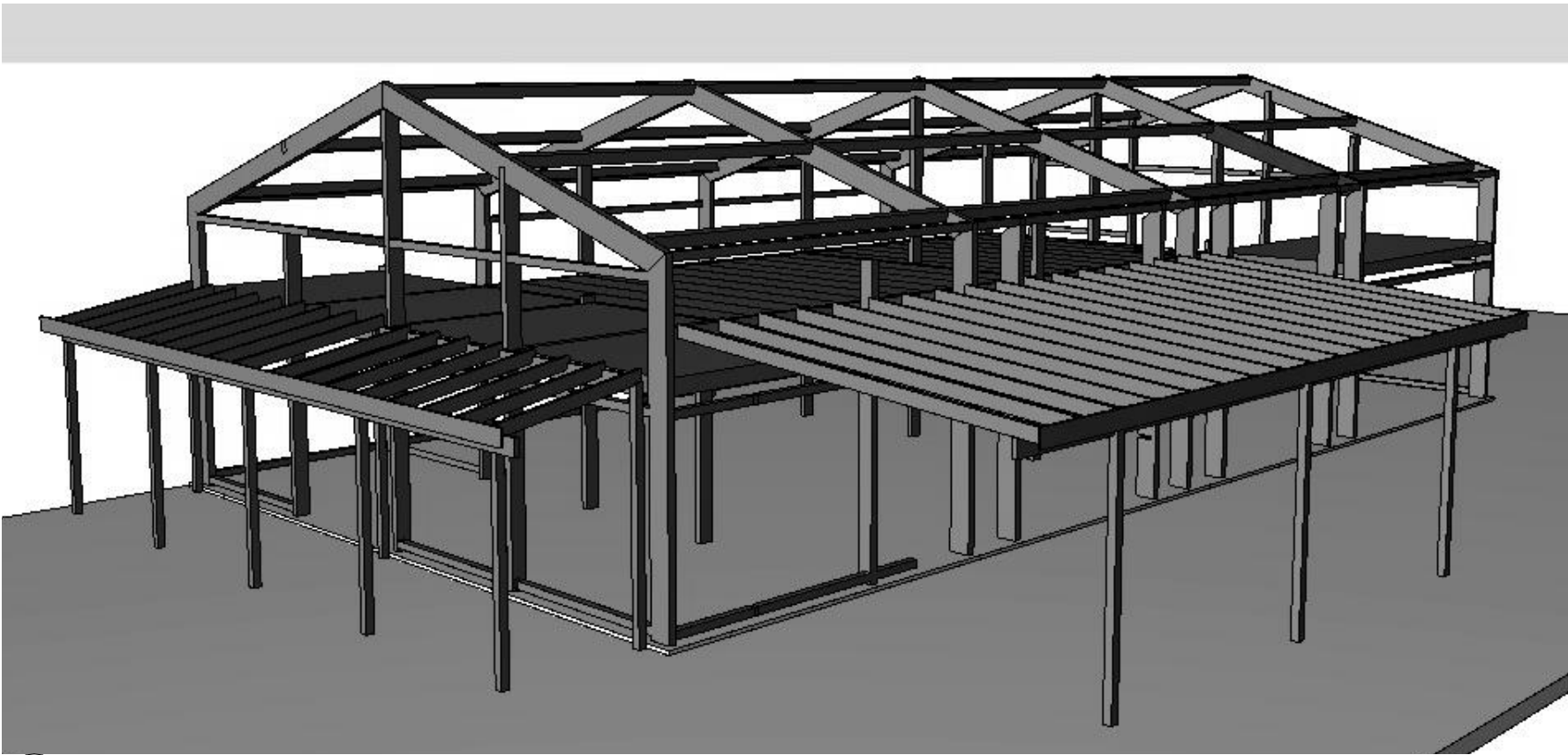

Facilities / Maintenance - Structure 3D View

General Notes:

- *Any discrepancies to be brought to Architects attention
- *Use figure dimensions in preference to scaling
- *Only scale under direction from architect
- *Builder to examine site and verify conditions and dimensions
- *This drawing remains the property of the Architect
- *Client is granted conditional license to use the drawings
- *Transfer of the License is prohibited
- *Architect reserves the right to terminate the license
- *Electronic data transfer should be scanned for viruses before use
- *Any loss or damage (including consequential damage) caused to the recipient of electronic data, by its direct or indirect use, is not the liability of the Architect
- *Refer to hard copies for accuracy of electronic data
- *Copyright reserved by the Architect

1	28/10/2024	Consultant Issue	
Issue	Date	Amendment	CHK



**BAXTER &
JACOBSON**
ARCHITECTS

SYDNEY MANLY NSW AUSTRALIA
BYRON BAY NSW AUSTRALIA
Nominated Architects
D Jacobson #4259 & M Baxter #4831

PHONE +612 9977 7648
EMAIL mark@bja.net.au
WEB www.bja.net.au

Project	Glengarry Campus
Client	The Scots College
Address	369 Jacks Corner Rd, Kangaroo Valley

Design Stage	Development Application
Title	Facilities / Maintenance - 3D Views

Job No	433.02	Drawing no.	DA FM.40
Drawn	Davrap	Issue	1
Checked	LS		
Scale			